

Notes and Amendments:

- 1. No amendments without consulting Chris Robinson
- 2. Do not Scale
- 3. Party Wall Act. 1996 to be observed with written notices from adjoining owners
- 4. CDM Regs 2015 to be observed at all times
- 5. Building Control notified by contractor

James Robinson

BSc (Hons), PGDIP, M.R.I.C.S
Chartered Building Surveyor
Architectural Designer

Our Address:
The Old Twine Mill,
Low Laithe,
Harrogate,
North Yorkshire
HG34BU

Office: 01423 780184 Mobile: 07912612948
Email: chrisrobinsonandson@gmail.com

Client
E & IC Skaife,
Ripon Road,
Pateley Bridge,
Harrogate,
North Yorkshire
Number: Email:

Page Ref:
Existing drawings
Proposed
Development of site to 3 dwellings
Reference: 4323 Scale: @ A1 Stated
Drawn By: James Date: 09 / 11 / 2017
Local Planning Authority REF: TBC

3 3D Entrance to Pateley

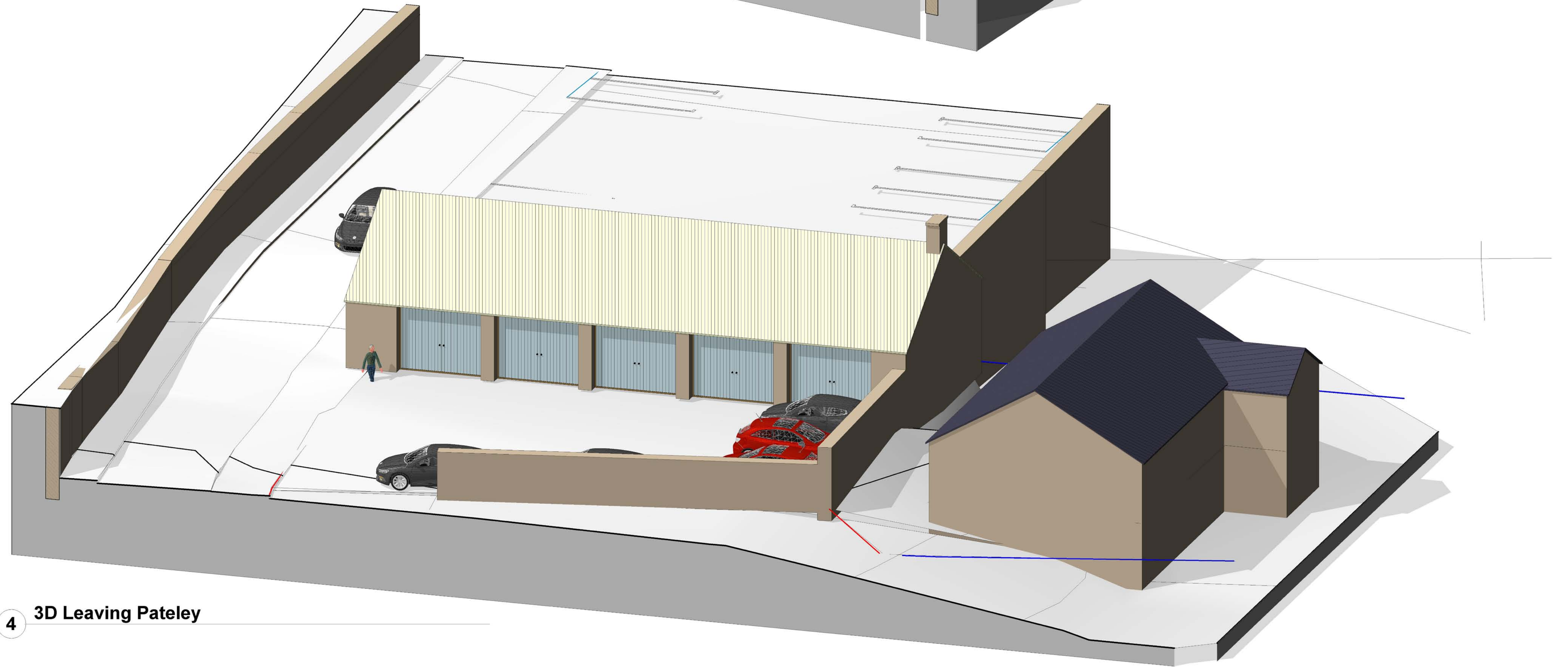

4 3D Leaving Pateley

Existing: